

From Walt Disney's Animated Feature FROZEN
Music from FROZEN

(Do You Want to Build a Snowman? • For the First Time in Forever • Let It Go • Epilogue)

PART 3
F Horn

Arranged by JOHNNIE VINSON

Brightly, In 4

5 "Do You Want to Build a Snowman?"

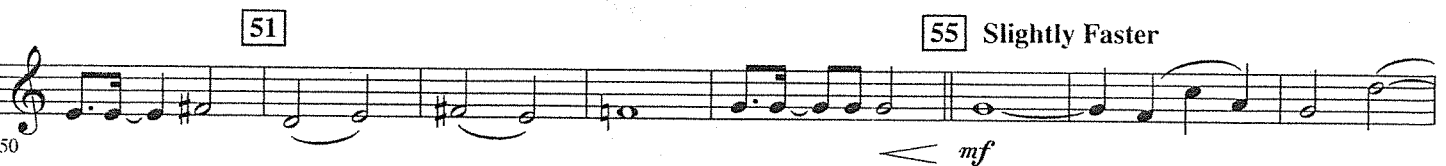
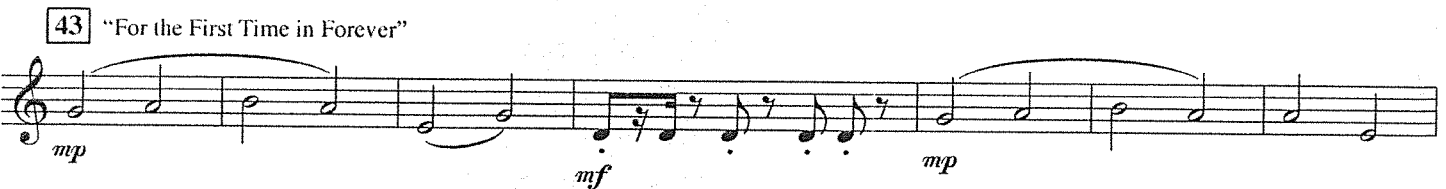
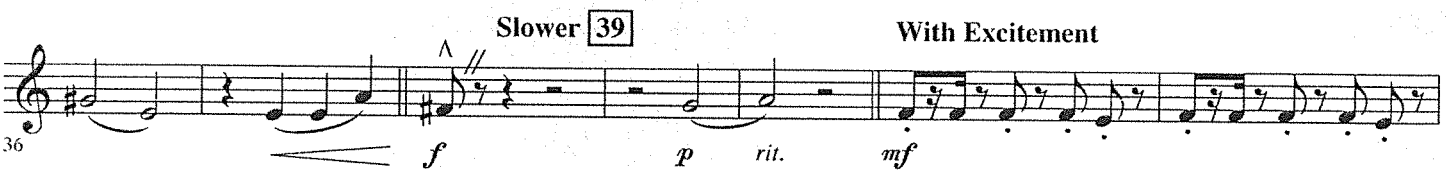
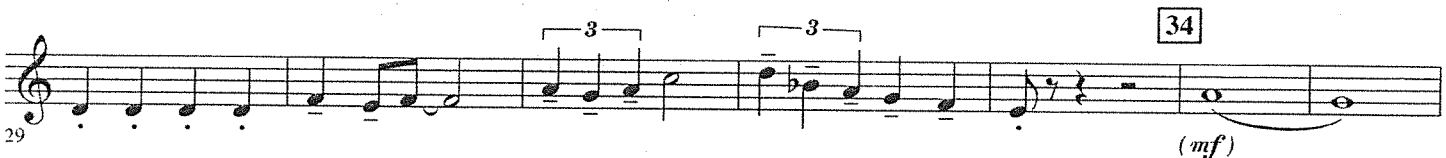
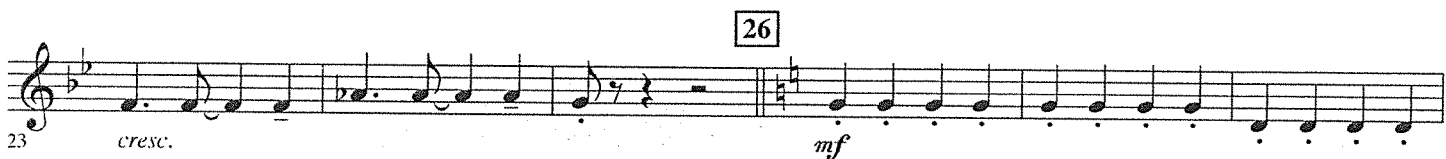
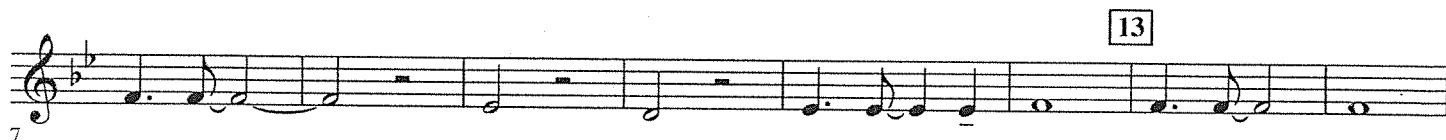

PART 3
F Horn

58

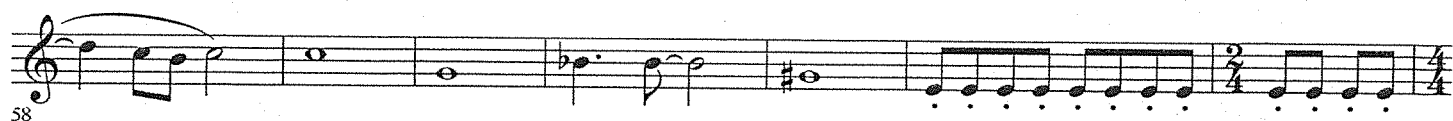

66

65

73

Mysteriously

70

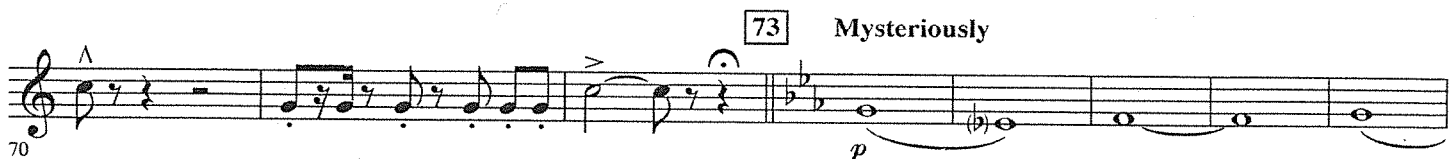

81 "Let It Go"

78

89

87

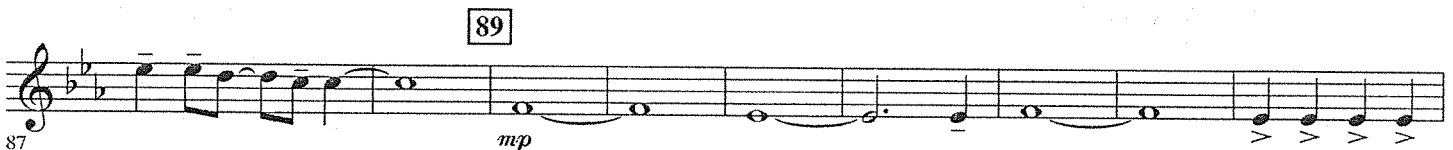

98 Rock

96

106

102

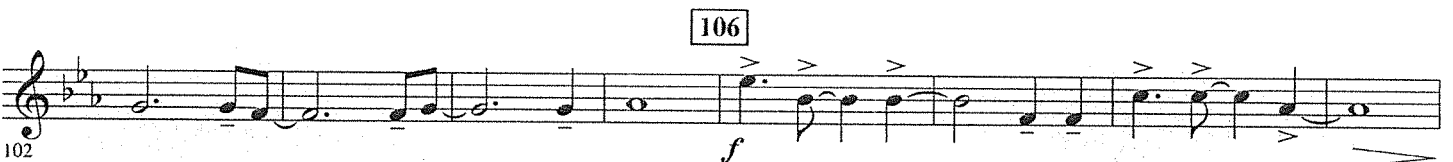

114 "Epilogue" Slower

110

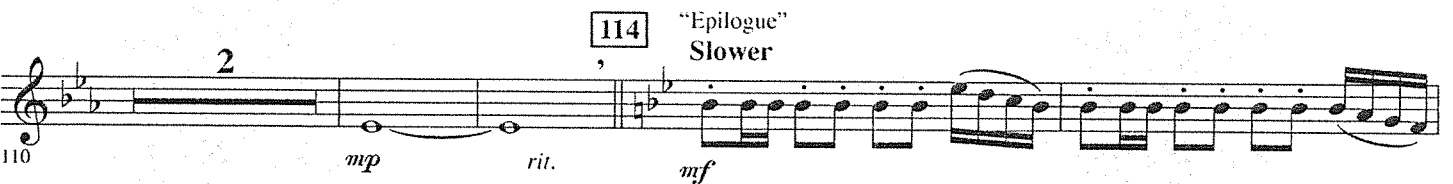

116

123

122

